

INSTITUTO FEDERAL
ELECTORAL

Puebla, Pue. a 28 de Agosto de 2006

Lic. Manuel López Bernal
Secretario Ejecutivo del Instituto Federal Electoral
PRESENTE:

17-296-1155

2006 AGO 30 15:05

ENCARGADO
S.C.D. ANEXO

SECRETARIA EJECUTIVA

0012436

En respuesta a su solicitud, le hago llegar los resultados de la Encuesta de Salida que realizamos el pasado 2 de Julio en el estado de Puebla. Se trata del reporte del último corte con el total de las casillas de la muestra desglosado por Distritos Electorales Federales.

Aprovechamos para enviarle un cordial saludo quedando a sus órdenes para cualquier consulta.





Lic. Yolanda Rendón Mendiola
Directora de Investigación
Indicadores S.C.
Tel: 1.89.21.30 al 40



Encuesta de Salida: Último corte

Presenta
**Indicadores S.C.
26 de agosto de 2006**

1. Presidente de la República

| |  |  |  |  |  | |
|--------------|---|--|---|---|---|--------------|
| | Felipe Calderón Hinojosa (PAN) | Roberto Madrazo Pintado (AMEX) | Andrés Manuel López Obrador (APBT) | Patricia Mercado Castro (Alternativa) | Roberto Campa Cifrián (PANAL) | Total |
| 1 | 36.0 | 24.8 | 31.4 | 3.9 | 4.0 | 100.0 |
| 2 | 33.9 | 26.6 | 35.3 | 3.1 | 1.1 | 100.0 |
| 3 | 44.0 | 23.5 | 26.3 | 3.6 | 2.6 | 100.0 |
| 4 | 34.8 | 32.1 | 28.4 | 3.4 | 1.2 | 100.0 |
| 5 | 31.2 | 25.1 | 34.3 | 5.7 | 3.6 | 100.0 |
| 6 | 39.3 | 22.7 | 29.2 | 7.4 | 1.3 | 100.0 |
| 7 | 34.0 | 21.8 | 32.8 | 8.0 | 3.4 | 100.0 |
| 8 | 27.6 | 21.8 | 42.6 | 3.8 | 4.2 | 100.0 |
| 9 | 35.9 | 19.9 | 26.1 | 11.3 | 6.9 | 100.0 |
| 10 | 33.7 | 21.9 | 35.3 | 4.8 | 4.3 | 100.0 |
| 11 | 38.3 | 19.6 | 36.4 | 4.1 | 1.7 | 100.0 |
| 12 | 43.5 | 18.6 | 30.7 | 4.4 | 2.8 | 100.0 |
| 13 | 40.8 | 21.4 | 29.7 | 5.3 | 2.8 | 100.0 |
| 14 | 26.9 | 34.5 | 32.3 | 2.4 | 3.9 | 100.0 |
| 15 | 40.6 | 25.2 | 27.7 | 2.7 | 3.9 | 100.0 |
| 16 | 29.8 | 25.3 | 37.3 | 4.6 | 2.9 | 100.0 |
| Total | 36.2 | 23.6 | 31.7 | 5.2 | 3.3 | 100.0 |

1. Presidente de la República

Voto por distrito (elección presidencial)
1-8

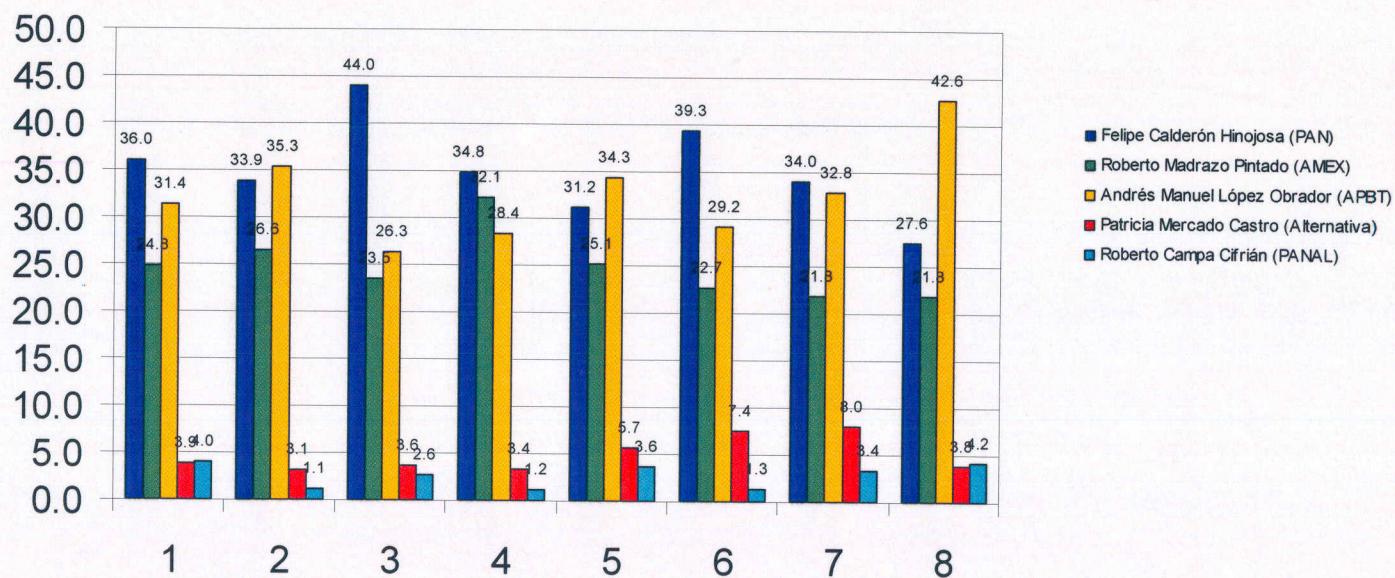



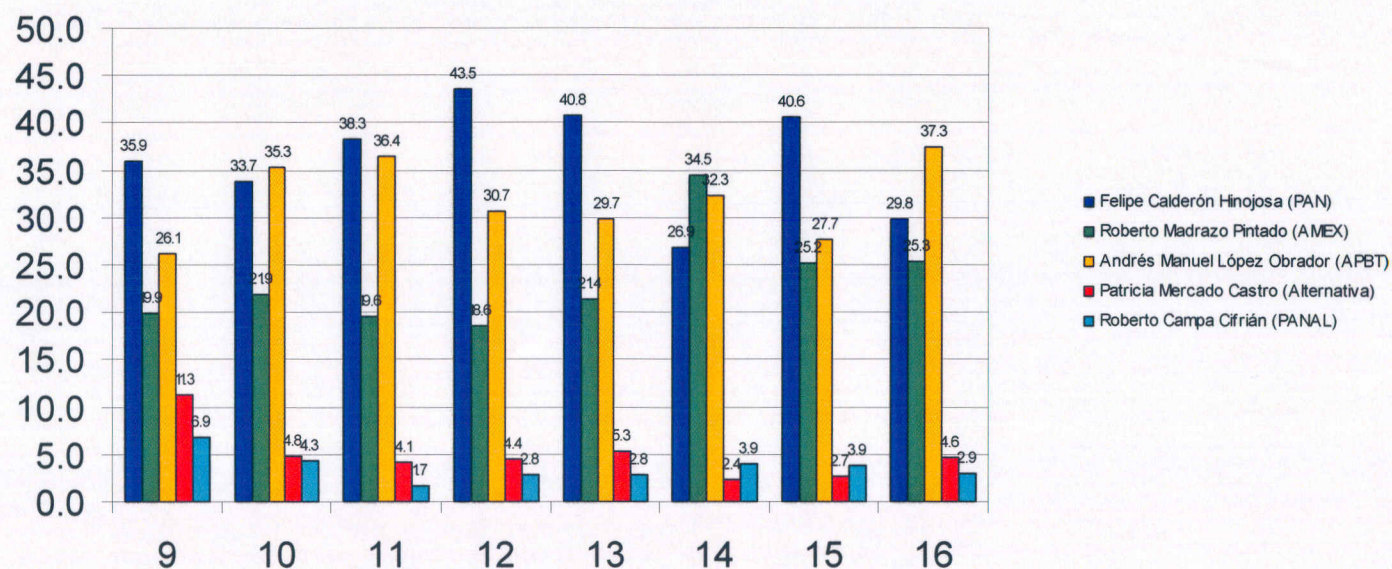

1. Presidente de la República

Voto por distrito (elección presidencial)
9-16



2. Senador

| |  |  Alianza por México |  |  |  | |
|--------------|---|--|---|---|---|--------------|
| Distrito | PAN | AMEX | ABT | Alternativa | PANAL | Total |
| 1 | 34.3 | 37.6 | 21.4 | 6.7 | 0.0 | 100.0 |
| 2 | 32.6 | 40.1 | 21.8 | 5.5 | 0.0 | 100.0 |
| 3 | 37.2 | 31.8 | 25.5 | 5.5 | 0.0 | 100.0 |
| 4 | 32.9 | 39.8 | 25.2 | 2.1 | 0.0 | 100.0 |
| 5 | 32.1 | 29.4 | 30.3 | 8.2 | 0.0 | 100.0 |
| 6 | 37.4 | 33.3 | 22.6 | 6.7 | 0.0 | 100.0 |
| 7 | 36.1 | 33.1 | 26.8 | 4.1 | 0.0 | 100.0 |
| 8 | 29.1 | 33.5 | 32.6 | 4.7 | 0.0 | 100.0 |
| 9 | 38.1 | 25.5 | 28.3 | 8.1 | 0.0 | 100.0 |
| 10 | 36.1 | 24.4 | 32.9 | 6.5 | 0.0 | 100.0 |
| 11 | 37.6 | 26.5 | 31.3 | 4.6 | 0.0 | 100.0 |
| 12 | 45.5 | 27.8 | 22.2 | 4.5 | 0.0 | 100.0 |
| 13 | 33.0 | 35.0 | 22.3 | 9.7 | 0.0 | 100.0 |
| 14 | 23.0 | 49.2 | 23.4 | 4.4 | 0.0 | 100.0 |
| 15 | 42.0 | 34.0 | 21.0 | 3.0 | 0.0 | 100.0 |
| 16 | 32.0 | 29.1 | 32.8 | 6.2 | 0.0 | 100.0 |
| Total | 35.8 | 32.1 | 26.3 | 5.7 | 0.0 | 100.0 |

2. Senador

Voto por distrito (Senado)
1-8

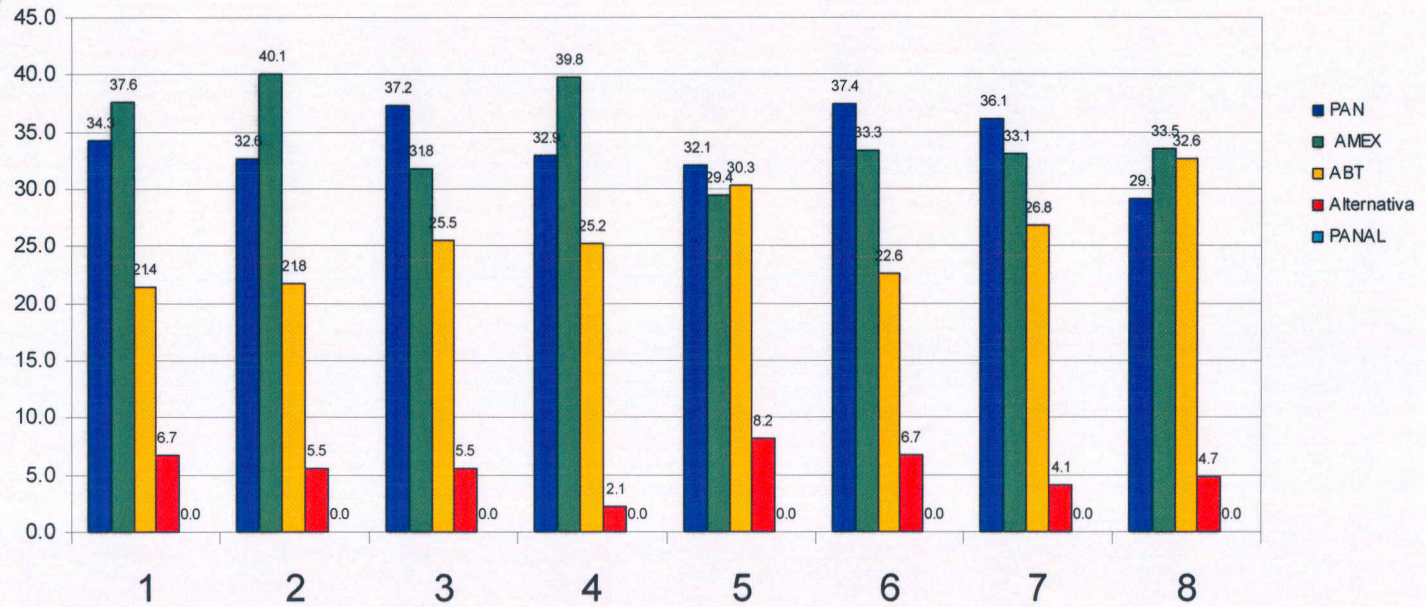



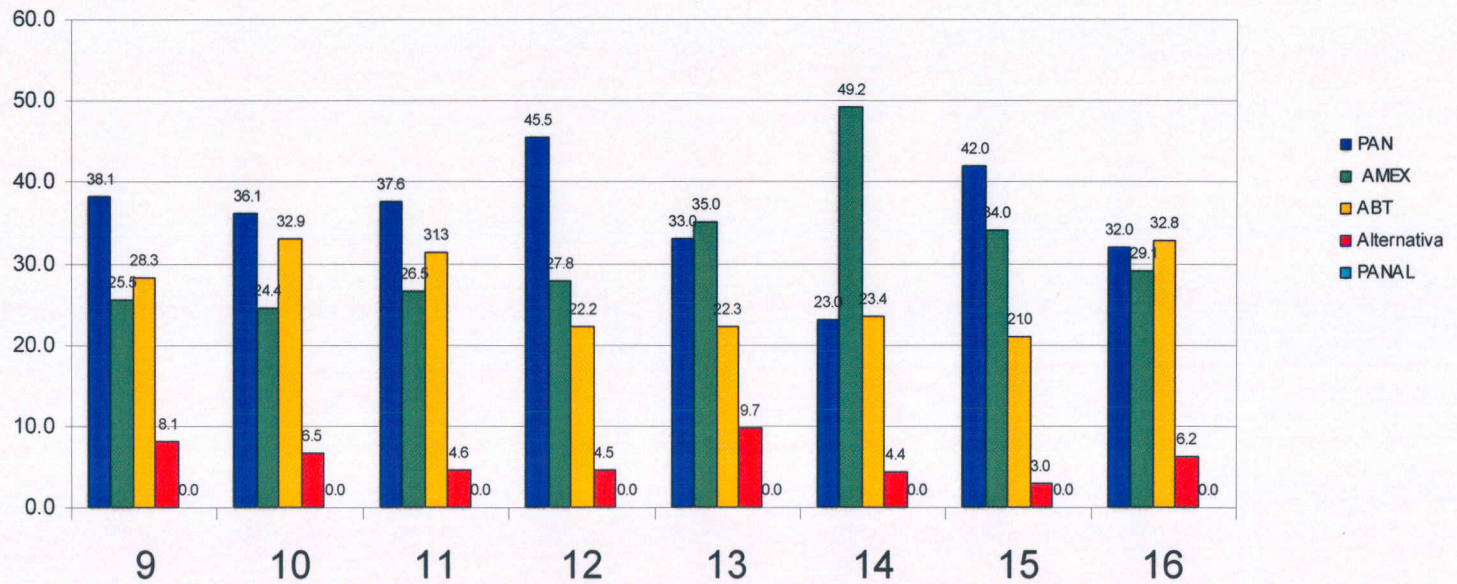

2. Senador

Voto por distrito (Senado) 9-16



3. Diputado Federal

| |  |  Alianza por México |  PT |  PARTIDO POLITICO PROGRESO |  | |
|----------|---|---|---|--|---|-------|
| Distrito | PAN | AMEX | ABT | Alternativa | PANAL | Total |
| 1 | 37.3 | 32.5 | 22.3 | 3.7 | 4.2 | 100.0 |
| 2 | 29.4 | 37.3 | 24.9 | 5.0 | 3.4 | 100.0 |
| 3 | 37.5 | 28.7 | 24.0 | 5.2 | 4.6 | 100.0 |
| 4 | 35.4 | 33.5 | 25.4 | 2.2 | 3.4 | 100.0 |
| 5 | 30.2 | 27.8 | 31.1 | 6.0 | 4.9 | 100.0 |
| 6 | 38.6 | 30.2 | 22.6 | 5.6 | 2.9 | 100.0 |
| 7 | 33.0 | 25.7 | 27.1 | 8.3 | 5.9 | 100.0 |
| 8 | 30.0 | 29.0 | 33.6 | 4.6 | 2.9 | 100.0 |
| 9 | 36.6 | 18.5 | 31.5 | 6.2 | 7.2 | 100.0 |
| 10 | 36.2 | 21.6 | 31.6 | 5.7 | 5.0 | 100.0 |
| 11 | 36.3 | 23.9 | 32.2 | 4.1 | 3.5 | 100.0 |
| 12 | 38.7 | 25.4 | 26.4 | 3.9 | 5.6 | 100.0 |
| 13 | 36.0 | 31.7 | 23.2 | 5.9 | 3.2 | 100.0 |
| 14 | 23.4 | 39.3 | 27.5 | 4.8 | 5.0 | 100.0 |
| 15 | 39.3 | 29.6 | 22.9 | 3.1 | 5.1 | 100.0 |
| 16 | 29.3 | 29.6 | 32.1 | 3.7 | 5.1 | 100.0 |
| Total | 34.8 | 28.1 | 27.5 | 4.9 | 4.7 | 100.0 |

3. Diputado Federal

Voto por distrito (Diputado Federal)
1-8

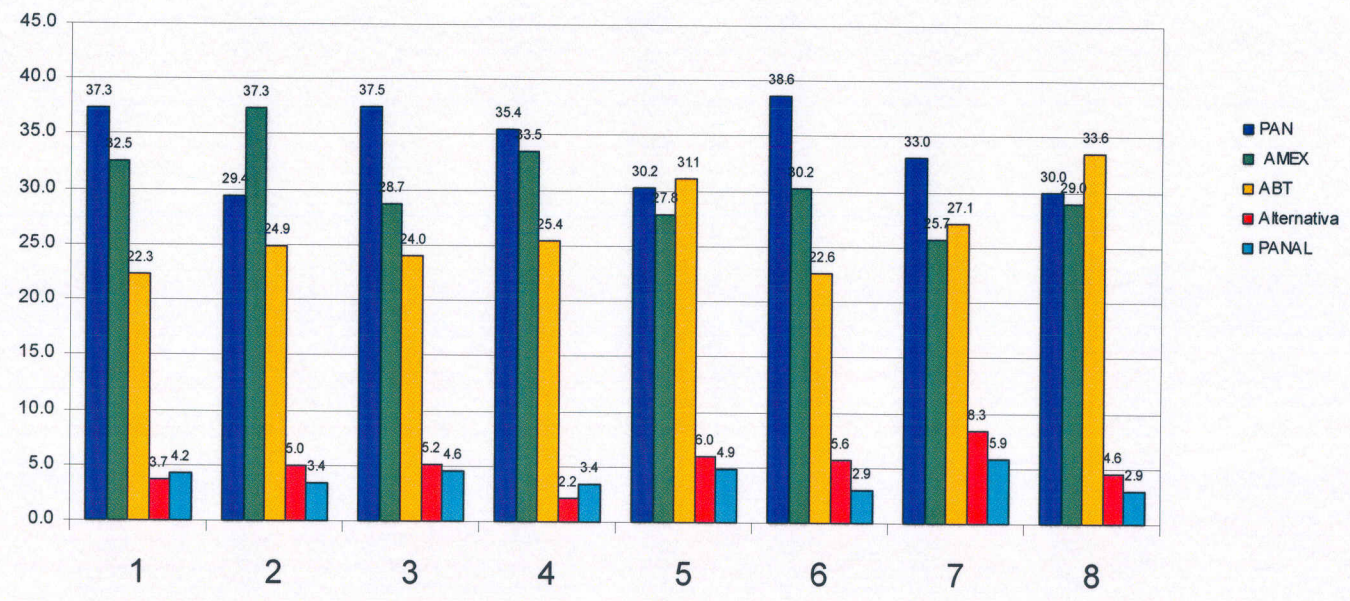

3. Diputado Federal

Voto por distrito (Diputado Federal)
9-16

