

Proceso de distritación electoral local 2015

Escenario final de Distritación
para la entidad federativa de Veracruz

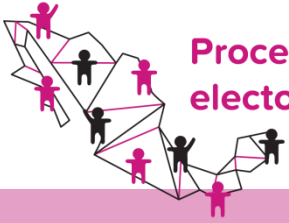

Veracruz

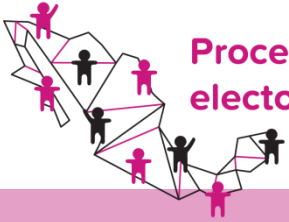

% de desviación poblacional en distritos locales (Estadísticas Censales IFE-INEGI 2010)

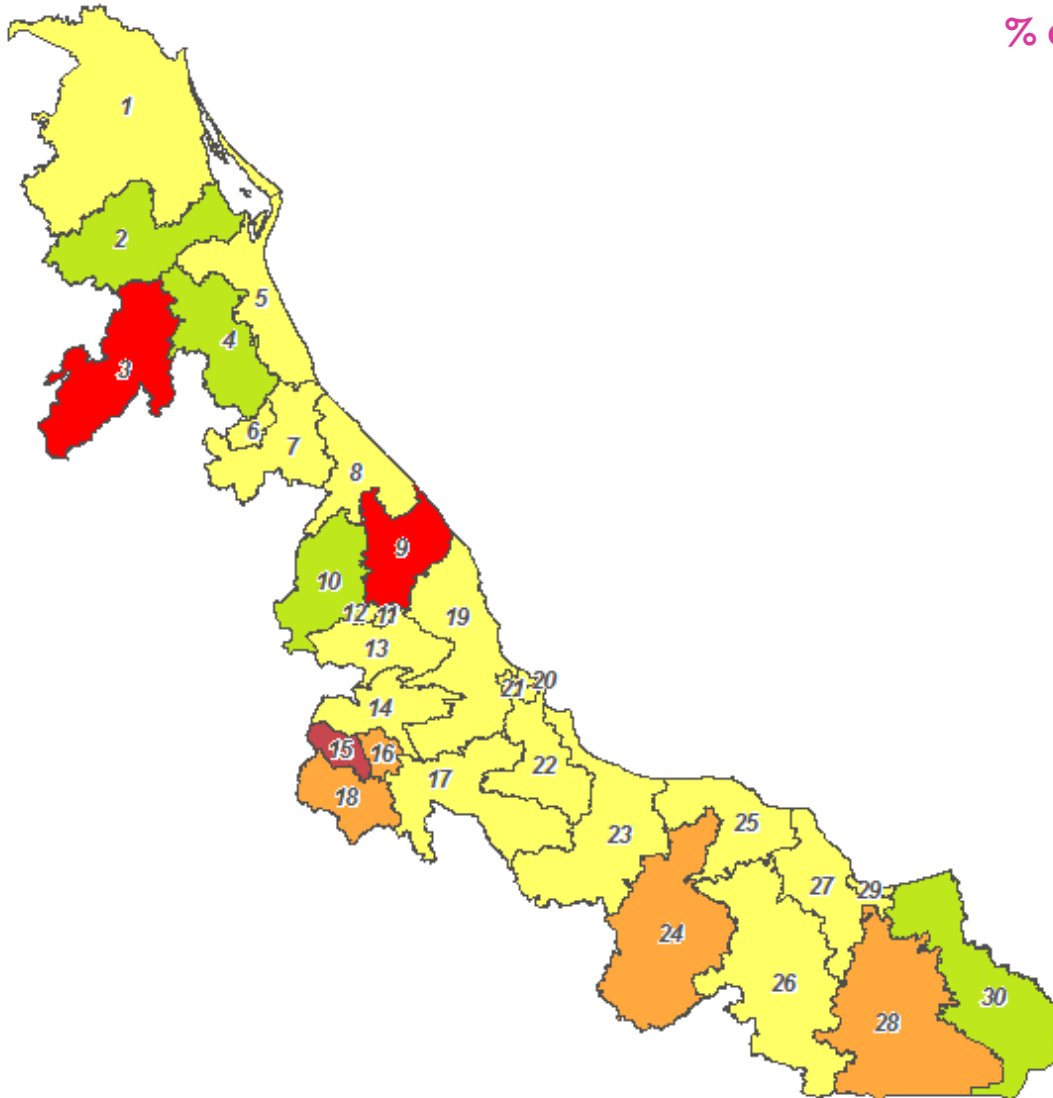

Desviación Poblacional (media estatal)

- Rango de +/- 10 %
- Rango de +/- 15 %
- Rango de +/- 20 %
- Rango de +/- 25 %
- Rango > a +/- 25.1 %

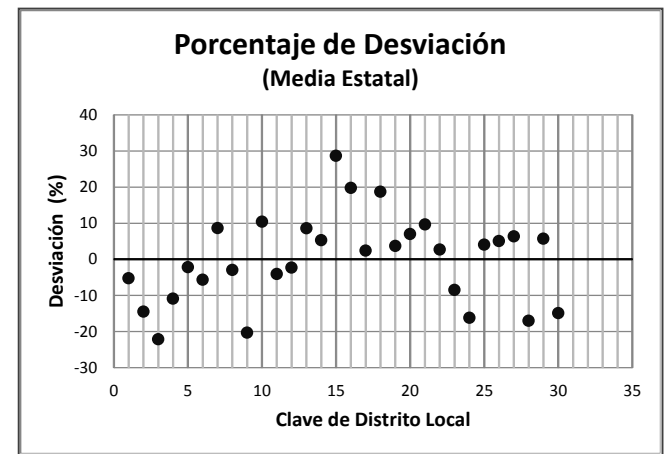

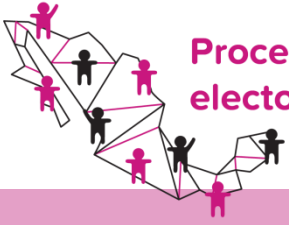

Veracruz

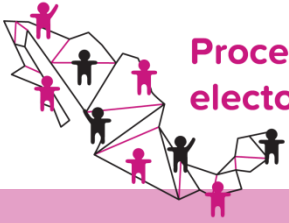

Veracruz

| Entidad | Nombre | Distrito | Mayor desviación poblacional |
|---------|----------|----------|------------------------------|
| 30 | Veracruz | 8 | +14.81% |
| 30 | Veracruz | 30 | -10.81% |

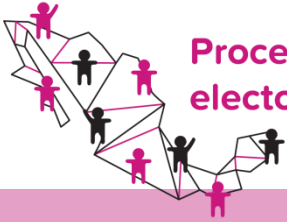

Valores del escenario

| Distritos | Población | TPM | %D Media | +/- Población | Poblacional | Compacidad |
|-----------|-----------|-------|----------|---------------|-------------|------------|
| 1 | 244060 | 00:38 | -4.20 | -10713 | 0.078586 | 0.306156 |
| 2 | 250943 | 00:46 | -1.50 | -3830 | 0.010045 | 0.280966 |
| 3 | 251909 | 01:00 | -1.12 | -2864 | 0.005617 | 0.689709 |
| 4 | 238173 | 00:38 | -6.52 | -16600 | 0.188683 | 0.503103 |
| 5 | 264000 | 00:58 | 3.62 | 9227 | 0.058293 | 0.454365 |
| 6 | 246820 | 00:23 | -3.12 | -7953 | 0.043310 | 0.351061 |
| 7 | 238690 | 00:45 | -6.31 | -16083 | 0.177113 | 0.381660 |
| 8 | 292499 | 01:45 | 14.81 | 37726 | 0.974515 | 0.938261 |
| 9 | 245707 | 00:32 | -3.56 | -9066 | 0.056280 | 0.574079 |
| 10 | 256090 | 00:24 | 0.52 | 1317 | 0.001187 | 0.352399 |
| 11 | 249811 | 00:57 | -1.95 | -4962 | 0.016860 | 0.607014 |
| 12 | 254939 | 00:13 | 0.07 | 166 | 0.000019 | 0.208588 |
| 13 | 280609 | 01:29 | 10.14 | 25836 | 0.457042 | 0.912216 |
| 14 | 243557 | 00:43 | -4.40 | -11216 | 0.086138 | 0.472144 |
| 15 | 260857 | 00:14 | 2.39 | 6084 | 0.025344 | 0.278507 |
| 16 | 280267 | 00:51 | 10.01 | 25494 | 0.445022 | 0.875307 |
| 17 | 247632 | 00:34 | -2.80 | -7141 | 0.034918 | 0.434403 |
| 18 | 280521 | 01:04 | 10.11 | 25748 | 0.453934 | 0.671718 |
| 19 | 276864 | 00:33 | 8.67 | 22091 | 0.334146 | 0.570117 |
| 20 | 244502 | 00:31 | -4.03 | -10271 | 0.072235 | 0.721128 |
| 21 | 241603 | 00:00 | -5.17 | -13170 | 0.118766 | 0.409209 |
| 22 | 240304 | 00:10 | -5.68 | -14469 | 0.143349 | 0.283534 |
| 23 | 259613 | 01:08 | 1.90 | 4840 | 0.016039 | 0.556933 |
| 24 | 237764 | 01:45 | -6.68 | -17009 | 0.198095 | 0.474973 |
| 25 | 271651 | 00:34 | 6.62 | 16878 | 0.195050 | 0.701898 |
| 26 | 237344 | 00:57 | -6.84 | -17429 | 0.207999 | 0.519707 |
| 27 | 275860 | 00:00 | 8.28 | 21087 | 0.304463 | 0.471324 |
| 28 | 276111 | 00:00 | 8.38 | 21338 | 0.311754 | 0.206708 |
| 29 | 227268 | 00:00 | -10.80 | -27505 | 0.518010 | 0.121760 |
| 30 | 227226 | 00:00 | -10.81 | -27547 | 0.519593 | 0.384458 |

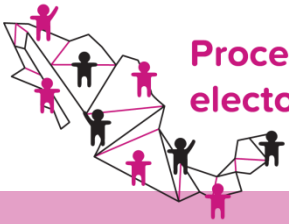

Cantidad de distritos y propuesta de cabeceras distritales (1/2)

| No de Distrito Propuesto por el VRFE/OPL | No de Municipio | Nombre del Municipio | No. de Localidad | Nombre de la Localidad | Población de la localidad |
|--|-----------------|----------------------|------------------|--------------------------|---------------------------|
| 1 | 124 | PANUCO | 1 | PANUCO | 16,772 |
| 2 | 156 | TANTOYUCA | 1 | TANTOYUCA | 39,267 |
| 3 | 188 | TUXPAN | 1 | TUXPAN DE RODRIGUEZ CANO | 92,031 |
| 4 | 8 | ALAMO TEMAPACHE | 1 | ALAMO | 42,959 |
| 5 | 132 | POZA RICA DE HIDALGO | 1 | POZA RICA DE HIDALGO | 138,402 |
| 6 | 125 | PAPANTLA | 1 | PAPANTLA DE OLARTE | 44,072 |
| 7 | 103 | MARTINEZ DE LA TORRE | 1 | MARTINEZ DE LA TORRE | 37,269 |
| 8 | 110 | MISANTLA | 1 | MISANTLA | 23,643 |
| 9 | 129 | PEROTE | 1 | PEROTE | 22,284 |
| 10 | 89 | XALAPA | 1 | XALAPA | 138,822 |
| 11 | 89 | XALAPA | 1 | XALAPA | 194,741 |
| 12 | 40 | COATEPEC | 1 | COATEPEC | 10,157 |
| 13 | 67 | EMILIANO ZAPATA | 1 | DOS RÍOS | 2,826 |
| 14 | 192 | VERACRUZ | 1 | VERACRUZ | 145,104 |
| 15 | 192 | VERACRUZ | 1 | VERACRUZ | 117,969 |

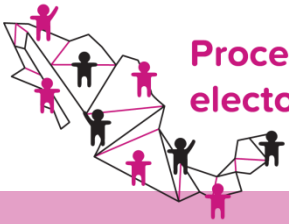

Cantidad de distritos y propuesta de cabeceras distritales (2/2)

| No de Distrito Propuesto por el VRFE/OPL | No de Municipio | Nombre del Municipio | No. de Localidad | Nombre de la Localidad | Población de la localidad |
|--|-----------------|----------------------|------------------|------------------------|---------------------------|
| 16 | 29 | BOCA DEL RIO | 1 | BOCA DEL RIO | 101,370 |
| 17 | 106 | MEDELLIN | 1 | MEDELLIN DE BRAVO | 3,224 |
| 18 | 73 | HUATUSCO | 1 | HUATUSCO | 19,996 |
| 19 | 46 | CORDOBA | 1 | CORDOBA | 147,566 |
| 20 | 119 | ORIZABA | 1 | ORIZABA | 41,069 |
| 21 | 31 | CAMERINO Z. MENDOZA | 1 | CAMERINO Z. MENDOZA | 6,717 |
| 22 | 201 | ZONGOLICA | 1 | ZONGOLICA | 3,105 |
| 23 | 47 | COSAMALOAPAN | 1 | COSAMALOAPAN | 26,854 |
| 24 | 144 | SANTIAGO TUXTLA | 1 | SANTIAGO TUXTLA | 8,251 |
| 25 | 142 | SAN ANDRES TUXTLA | 1 | SAN ANDRES TUXTLA | 41,936 |
| 26 | 50 | COSOLEACAQUE | 1 | COSOLEACAQUE | 12,635 |
| 27 | 3 | ACAYUCAN | 1 | ACAYUCAN | 48,046 |
| 28 | 109 | MINATITLAN | 1 | MINATITLAN | 62,650 |
| 29 | 41 | COATZACOALCOS | 1 | COATZACOALCOS | 141,001 |
| 30 | 41 | COATZACOALCOS | 1 | COATZACOALCOS | 18,048 |

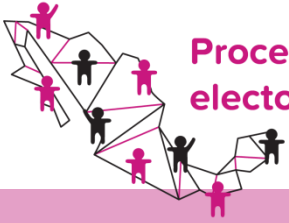

REGISTRO DE OBSERVACIONES PRESENTADAS

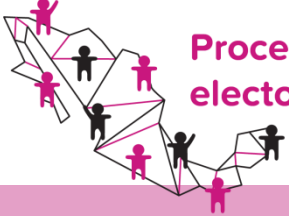

1er Veracruz

luis.ruvalcaba

Veracruz / Consulta SICED



PAN CNV
30 Distritos

| | |
|------------|-----------|
| Población | 5.763663 |
| Compacidad | 13.661371 |

19.425034

Mapa

1er ESCENARIO
30 Distritos

| | |
|------------|-----------|
| Población | 5.569743 |
| Compacidad | 14.188252 |

19.757995

Mapa

NA CNV
30 Distritos

| | |
|------------|-----------|
| Población | 5.569767 |
| Compacidad | 14.189107 |

19.758873

Mapa

CEV
30 Distritos

| | |
|------------|-----------|
| Población | 11.704942 |
| Compacidad | 15.490517 |

27.195459

Mapa

CLV
30 Distritos

| | |
|------------|-----------|
| Población | 11.704942 |
| Compacidad | 15.490517 |

27.195459

Mapa

IEE
30 Distritos

| | |
|------------|-----------|
| Población | 11.704942 |
| Compacidad | 15.490517 |

27.195459

Mapa

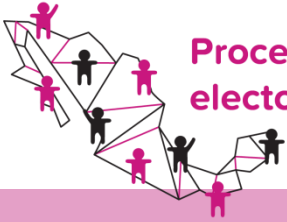

2o Veracruz

luis.ruvalcaba

Veracruz / Consulta SICED



| | | | | | | | | | | | | | | | | | | | |
|---|-----------|----------|------------|-----------|---|-----------|----------|------------|-----------|--|-----------|----------|------------|-----------|--|-----------|----------|------------|-----------|
| <p>Segundo Escenario 1 Comentarios</p> <p>30 Distritos</p> <table><tr><td>Población</td><td>6.621548</td></tr><tr><td>Compacidad</td><td>14.267883</td></tr></table> <p>20.889431</p> <p> Mapa</p> | Población | 6.621548 | Compacidad | 14.267883 | <p>PAN CNV</p> <p>30 Distritos</p> <table><tr><td>Población</td><td>6.574730</td></tr><tr><td>Compacidad</td><td>14.484876</td></tr></table> <p>21.059606</p> <p> Mapa</p> | Población | 6.574730 | Compacidad | 14.484876 | <p>PAN CLV</p> <p>30 Distritos</p> <table><tr><td>Población</td><td>6.579258</td></tr><tr><td>Compacidad</td><td>14.637929</td></tr></table> <p>21.217187</p> <p> Mapa</p> | Población | 6.579258 | Compacidad | 14.637929 | <p>PRI CLV</p> <p>30 Distritos</p> <table><tr><td>Población</td><td>7.088093</td></tr><tr><td>Compacidad</td><td>14.604752</td></tr></table> <p>21.692845</p> <p> Mapa</p> | Población | 7.088093 | Compacidad | 14.604752 |
| Población | 6.621548 | | | | | | | | | | | | | | | | | | |
| Compacidad | 14.267883 | | | | | | | | | | | | | | | | | | |
| Población | 6.574730 | | | | | | | | | | | | | | | | | | |
| Compacidad | 14.484876 | | | | | | | | | | | | | | | | | | |
| Población | 6.579258 | | | | | | | | | | | | | | | | | | |
| Compacidad | 14.637929 | | | | | | | | | | | | | | | | | | |
| Población | 7.088093 | | | | | | | | | | | | | | | | | | |
| Compacidad | 14.604752 | | | | | | | | | | | | | | | | | | |
| <p>PRD CLV</p> <p>30 Distritos</p> <table><tr><td>Población</td><td>7.088093</td></tr><tr><td>Compacidad</td><td>14.604752</td></tr></table> <p>21.692845</p> <p> Mapa</p> | Población | 7.088093 | Compacidad | 14.604752 | <p>PT CLV</p> <p>30 Distritos</p> <table><tr><td>Población</td><td>7.088093</td></tr><tr><td>Compacidad</td><td>14.604752</td></tr></table> <p>21.692845</p> <p> Mapa</p> | Población | 7.088093 | Compacidad | 14.604752 | <p>PVEM CLV</p> <p>30 Distritos</p> <table><tr><td>Población</td><td>7.088093</td></tr><tr><td>Compacidad</td><td>14.604752</td></tr></table> <p>21.692845</p> <p> Mapa</p> | Población | 7.088093 | Compacidad | 14.604752 | <p>MC CLV</p> <p>30 Distritos</p> <table><tr><td>Población</td><td>7.088093</td></tr><tr><td>Compacidad</td><td>14.604752</td></tr></table> <p>21.692845</p> <p> Mapa</p> | Población | 7.088093 | Compacidad | 14.604752 |
| Población | 7.088093 | | | | | | | | | | | | | | | | | | |
| Compacidad | 14.604752 | | | | | | | | | | | | | | | | | | |
| Población | 7.088093 | | | | | | | | | | | | | | | | | | |
| Compacidad | 14.604752 | | | | | | | | | | | | | | | | | | |
| Población | 7.088093 | | | | | | | | | | | | | | | | | | |
| Compacidad | 14.604752 | | | | | | | | | | | | | | | | | | |
| Población | 7.088093 | | | | | | | | | | | | | | | | | | |
| Compacidad | 14.604752 | | | | | | | | | | | | | | | | | | |
| <p>PNA CLV</p> <p>30 Distritos</p> <table><tr><td>Población</td><td>7.088093</td></tr><tr><td>Compacidad</td><td>14.604752</td></tr></table> <p>21.692845</p> <p> Mapa</p> | Población | 7.088093 | Compacidad | 14.604752 | <p>MORENA CLV</p> <p>30 Distritos</p> <table><tr><td>Población</td><td>7.088093</td></tr><tr><td>Compacidad</td><td>14.604752</td></tr></table> <p>21.692845</p> <p> Mapa</p> | Población | 7.088093 | Compacidad | 14.604752 | <p>HUMANISTA CLV</p> <p>30 Distritos</p> <table><tr><td>Población</td><td>7.088093</td></tr><tr><td>Compacidad</td><td>14.604752</td></tr></table> <p>21.692845</p> <p> Mapa</p> | Población | 7.088093 | Compacidad | 14.604752 | <p>ENC. SOCIAL CLV</p> <p>30 Distritos</p> <table><tr><td>Población</td><td>7.088093</td></tr><tr><td>Compacidad</td><td>14.604752</td></tr></table> <p>21.692845</p> <p> Mapa</p> | Población | 7.088093 | Compacidad | 14.604752 |
| Población | 7.088093 | | | | | | | | | | | | | | | | | | |
| Compacidad | 14.604752 | | | | | | | | | | | | | | | | | | |
| Población | 7.088093 | | | | | | | | | | | | | | | | | | |
| Compacidad | 14.604752 | | | | | | | | | | | | | | | | | | |
| Población | 7.088093 | | | | | | | | | | | | | | | | | | |
| Compacidad | 14.604752 | | | | | | | | | | | | | | | | | | |
| Población | 7.088093 | | | | | | | | | | | | | | | | | | |
| Compacidad | 14.604752 | | | | | | | | | | | | | | | | | | |

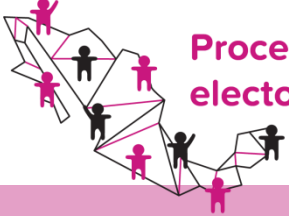

3o Veracruz luis.ruvalcaba

Veracruz / Consulta SICED

Escenario Final
30 Distritos

| | |
|------------|------------------|
| Población | 6.052404 |
| Compacidad | 14.713405 |
| | 20.765809 |

Mapa

[Grid Icon] [Map Icon]

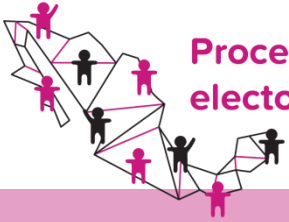

Las consultas a detalle de los escenarios y sus mapas asociados así como los archivos asociados al Sistema de Distritación, están disponibles en la ruta:

<http://cartografia.ife.org.mx/siced>